

Downtown LVSC 02 Academy B01

Las Vegas, NV
 B01 total strength=1472
 attack=10.88 defense=9.72

alt names used:
 DOWNTOWN LVSC 02 ACADEMY
 DOWNTOWN LVSC 02 ACADEMY (NV)
 DOWNTOWN LVSC02 ACADEMY
 DOWNTOWN LVSC 02 ACADEMY (NV)

Venues played:
 2015 FWRL Desert 1st U14
 2015 LV Mayors Fall Classic U-14 WCDA U14
 2015 Vegas MLK Cup Gold U14
 2015 Vegas Mayors Showcase Chapman Auto

Downtown LVSC 02 Academy B01
 Dots are actual minus expected GF (blue circles) and GA (red triangles).
 Blue line is smoothed change in attack strength. Red is smoothed change in defense strength.

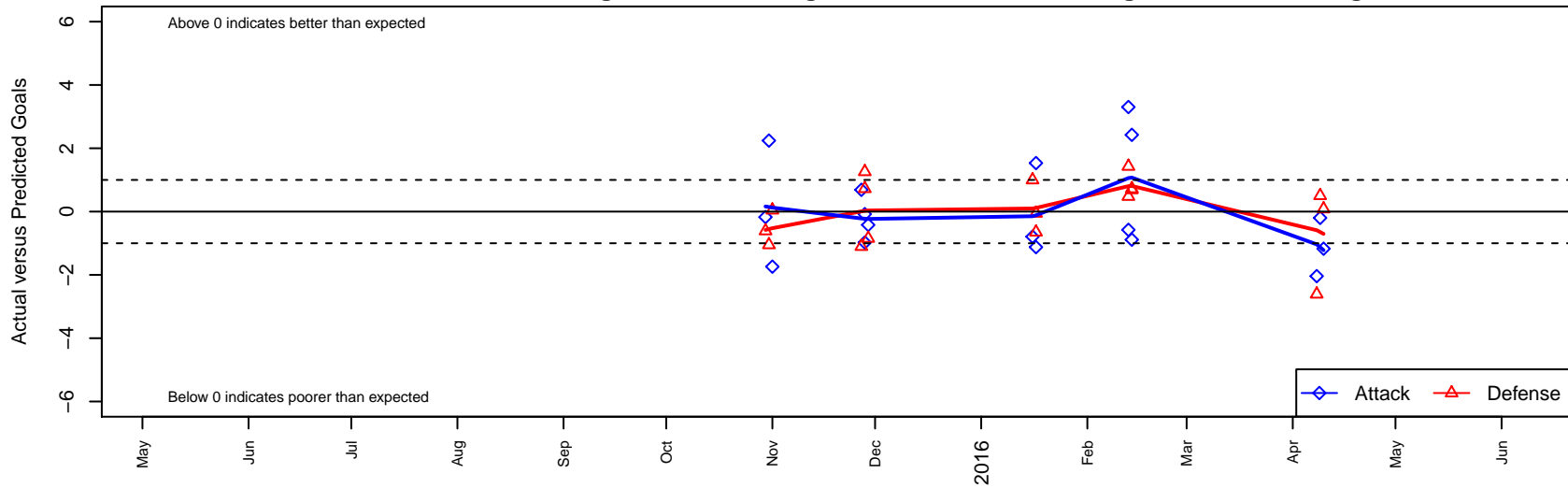

**attack and defense variance (black dot)
relative to other teams
and top 10 in region**

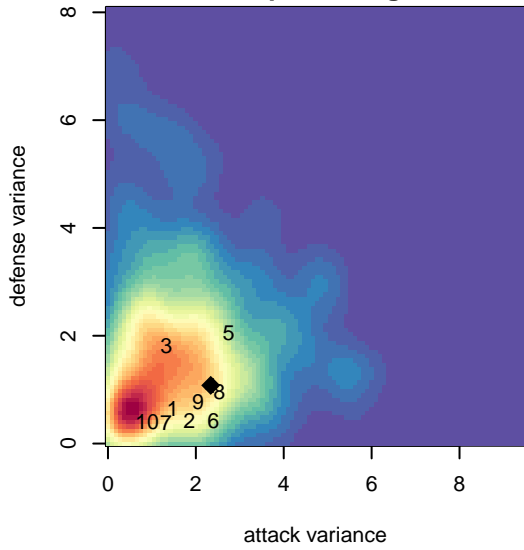

**attack and defense rating
relative to others at age
and all opponents in last 13 months**

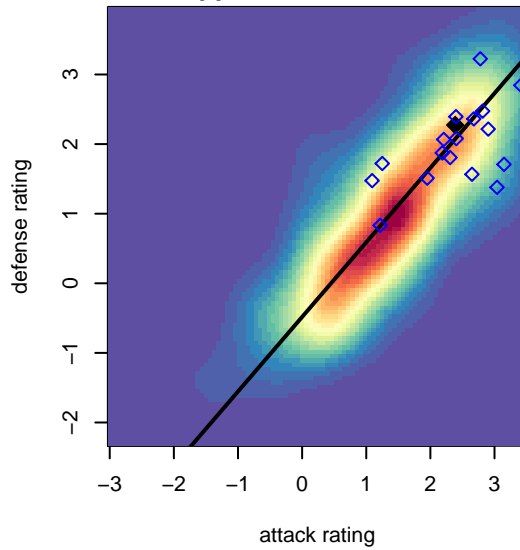

**attack and defense rating
relative to others at age
and all opponents in last 13 months**

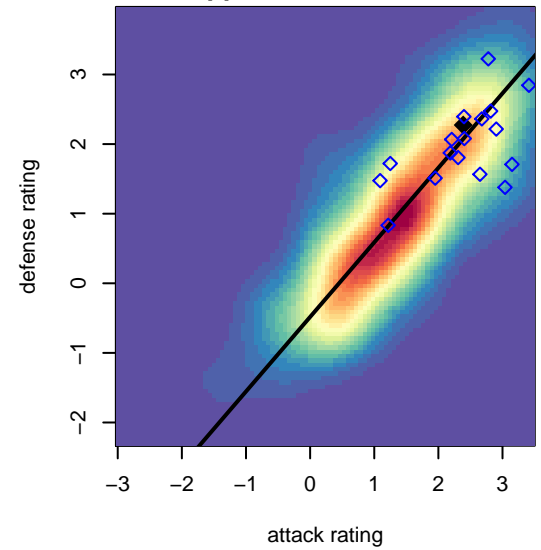

Performance relative to 13 month average

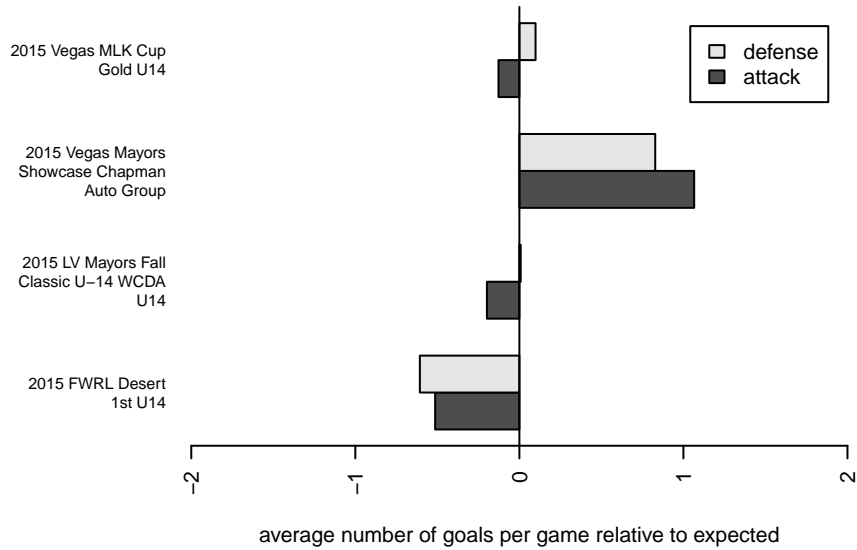

Performance relative to 13 month average

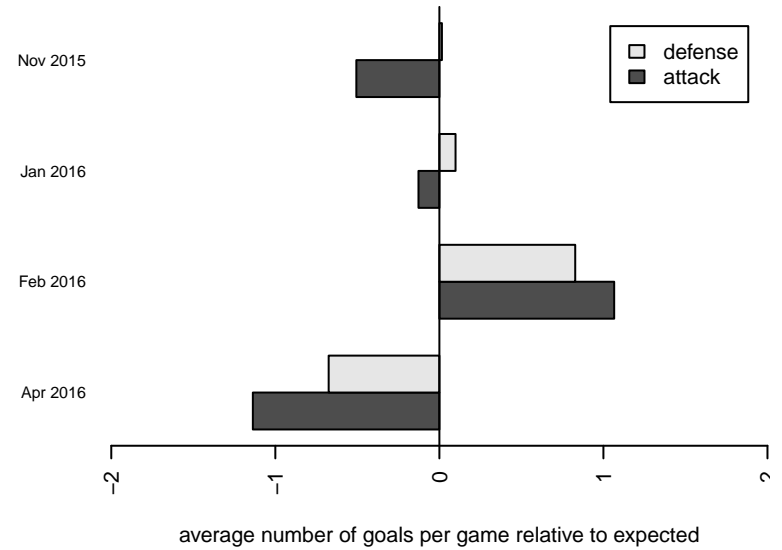

Distribution of opponents
 Red = Lose zone, Blue = Win zone, Green = Even
 Black line separates win/lose zones

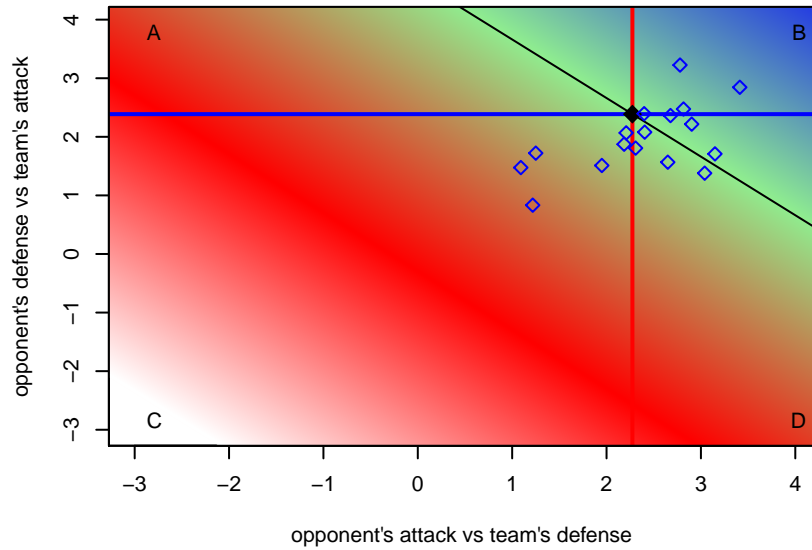

lot. A=Neither has attack advantage, B=Opponent has both attack and defense advantage, C=Opponent has both attack and defense disadvantage, D=Both have

| date | home | | away | | venue | pred.home | pred.away |
|------------|-----------------------------------|---|----------------------------------|---|------------------------------------------|-----------|-----------|
| 2016-04-10 | MSC United White B01 | 1 | Downtown LVSC 02 Academy B01 | 0 | 2015 FWRL Desert 1st U14 | 1.08 | 1.17 |
| 2016-04-09 | Barcelona Academy B01 | 1 | Downtown LVSC 02 Academy B01 | 1 | 2015 FWRL Desert 1st U14 | 1.50 | 1.20 |
| 2016-04-08 | Downtown LVSC 02 Academy B01 | 1 | Sparta United 02 Premier B01 | 4 | 2015 FWRL Desert 1st U14 | 3.04 | 1.39 |
| 2016-02-14 | San Juan SC 01 Lightning Blue B01 | 1 | Downtown LVSC 02 Academy B01 | 1 | 2015 Vegas Mayors Showcase Chapman Auto | 1.69 | 1.89 |
| 2016-02-14 | Chicago Fire Juniors South B01 | 0 | Downtown LVSC 02 Academy B01 | 5 | 2015 Vegas Mayors Showcase Chapman Auto | 0.72 | 2.58 |
| 2016-02-13 | Downtown LVSC 02 Academy B01 | 7 | Vancouver FC 2002B | 0 | 2015 Vegas Mayors Showcase Chapman Auto | 3.70 | 0.48 |
| 2016-02-13 | San Tan Legacy Red B01 | 1 | Downtown LVSC 02 Academy B01 | 0 | 2015 Vegas Mayors Showcase Chapman Auto | 2.43 | 0.58 |
| 2016-01-17 | Downtown LVSC 02 Academy B01 | 1 | Colorado Rush B01 | 1 | 2015 Vegas MLK Cup Gold U14 | 2.12 | 0.35 |
| 2016-01-17 | Scottsdale 02 Blackhawks B01 | 1 | Downtown LVSC 02 Academy B01 | 3 | 2015 Vegas MLK Cup Gold U14 | 0.95 | 1.47 |
| 2016-01-16 | FC Golden State Black B01 | 2 | Downtown LVSC 02 Academy B01 | 0 | 2015 Vegas MLK Cup Gold U14 | 3.00 | 0.79 |
| 2015-11-29 | Carlsbad Elite B01 | 2 | Downtown LVSC 02 Academy B01 | 1 | 2015 LV Mayors Fall Classic U-14 WCDA U1 | 1.15 | 1.42 |
| 2015-11-28 | Downtown LVSC 02 Academy B01 | 2 | NM Rush 02 Nike B01 | 1 | 2015 LV Mayors Fall Classic U-14 WCDA U1 | 2.08 | 2.26 |
| 2015-11-28 | Downtown LVSC 02 Academy B01 | 0 | San Diego SC Academy Navy B01 | 1 | 2015 LV Mayors Fall Classic U-14 WCDA U1 | 0.98 | 1.72 |
| 2015-11-27 | Downtown LVSC 02 Academy B01 | 2 | WPFC Black B01 | 3 | 2015 LV Mayors Fall Classic U-14 WCDA U1 | 1.31 | 1.90 |
| 2015-11-01 | Las Vegas Neon Silver B01 | 1 | Downtown LVSC 02 Academy B01 | 0 | 2015 FWRL Desert 1st U14 | 1.05 | 1.74 |
| 2015-10-31 | Downtown LVSC 02 Academy B01 | 5 | Real Colorado Edge 02 Select B01 | 2 | 2015 FWRL Desert 1st U14 | 2.76 | 0.95 |
| 2015-10-30 | Arizona Arsenal 02 Premier B01 | 1 | Downtown LVSC 02 Academy B01 | 3 | 2015 FWRL Desert 1st U14 | 0.39 | 3.17 |